

INITIAL RECEIPT

United States Department of the Interior
Bureau of Land Management
 DIV OF LANDS, MINRLS & ENERGY
 ONE N CENTRAL AVE
 PHOENIX, AZ 85004 -4427
 Phone: 602-417-9200

Receipt	
No:	4722521

Transaction #: 4847764
Date of Transaction: 04/03/2020
CUSTOMER:
AARON MINOR 205 AVENIDA DEL MAR UNIT 1173 SAN CLEMENTE, CA 92674-6252 US

LINE #	QTY	DESCRIPTION	REMARKS	UNIT PRICE	TOTAL
1	1.00	LOCATABLE MINERALS / MINING CLAIMS-NEW, UNADJUD, ONE OR MORE AUTH NOS / NEW MINING CLAIM PROCESSING FEE CASES: AMC459636/\$20.00		- n/a -	20.00
2	1.00	LOCATABLE MINERALS / MINING CLAIMS-NEW, UNADJUD, ONE OR MORE AUTH NOS / NEW MINING CLAIMS LOCATION FEE CASES: AMC459636/\$40.00		- n/a -	40.00
3	1.00	LOCATABLE MINERALS / MINING CLAIMS-NEW, UNADJUD, ONE OR MORE AUTH NOS / NEW MINING CLAIMS MAINTENANCE FEE CASES: AMC459636/\$165.00		- n/a -	165.00
TOTAL:					\$225.00

PAYMENT INFORMATION			
1	AMOUNT:	225.00	POSTMARKED: N/A
	TYPE:	CHECK	RECEIVED: 03/30/2020
	CHECK NO:	25882388820	
	NAME:	MINOR, AARON 205 AVENIDA DEL MAR UNIT 1173 SAN CLEMENTE CA 92674-6252 US	

REMARKS

This receipt was generated by the automated BLM Collections and Billing System and is a paper representation of a portion of the official electronic record contained therein.

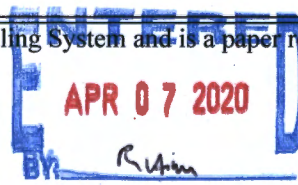

CORRESPONDENCE

TRANSFERS

MAINTENANCE FEES
WAIVERS
POL/NOI

MISCELLANEOUS

**LOCATION NOTICES
AMENDMENTS
STATUS SHEET
GEO REPORT/MTP**

MINING CLAIM STATUS REPORT

Data Entered: 04/10/2020

MTP Checked By: 04/10/2020

GEO Checked By: 04/10/2020

LEAD SERIAL NUMBER: AMC 459636 thru AMC _____

NUMBER OF CLAIMS & TYPE:

1 LODE
____ PLACER
____ ASSOCIATION PLACER
____ MILL SITE
____ TUNNEL SITE

CHARGES:

Processing Fee @ \$20 = \$ 20
Location Fee @ \$40 = \$ 40
Maintenance Fee @ \$165 = \$ 165
Add'l Maint Fee for Assoc Placer = \$ _____
SUBTOTAL \$ _____
Other Fees \$ _____
Other Fees \$ _____
TOTAL \$ 225

TOTAL ACREAGE: _____ Per Claim
(Placer Only)

NUMBER OF LOCATORS: _____

DOCUMENTS RECEIVED VIA: Over-the-Counter [] Mail [] **TIMELY FILED:** Yes [] No []

LEGAL DESCRIPTION: T 7N R 14E SEC 21
T _____ R _____ SEC _____
T _____ R _____ SEC _____
T _____ R _____ SEC _____
T _____ R _____ SEC _____

BLM [] FOREST SERVICE [] _____ SUBJ TO PL 359: Yes [] No []
WILDERNESS AREA [] _____

SPLIT ESTATE: N/A [] SX [] PX [] OTHER [] _____
SRHA [] Was proper Notice filed if located on SHRA Land? Yes [] No []

RECONVEYED MINERALS ON BLM LAND REQUIRE OPENING ORDER FROM 1944 TO 1993:

Open to Entry On _____ N/A []

COMMENTS/STATUS: VOID [] PARTIALLY VOID [] PVT MINERALS [] WITHDRAWN LANDS []
OTHER [] _____

[] Claimant acknowledges that portions of the following claim(s) site(s) may be void or voidable.

Printed Name of Claimant _____ Signature of Claimant _____

*****FINAL ADJUDICATION*****

DATE _____ INITIALS _____

AMC459636

LOCATION NOTICE FOR LODE MINING CLAIM

Amendment BLM Serial # _____

NOTICE IS HEREBY GIVEN that the PENDLETON-
BARTLEY lode mining claim has been located
by AARON MENOR whose current mailing
address is 205 AVENIDA DEL MAR
#1173 SAN CLEMENTE, CA 92674

RECEIVED
BLM STATE OFFICE
2020 MAR 30 A 10:54
PHOENIX, ARIZONA
BLM
Date
Stamp

The general course of this claim is NPS and it is situated in GILA
County, Arizona. This claim is 1500 feet in length and 600 feet in width.

20 Total Claim Acreage. This claim runs from the location monument on which this location notice
is posted on the centerline of the claim approximately 750 feet in a NORTH direction to the NORTH
end line and 750 feet in a SOUTH direction to the SOUTH end line. This claim is marked by six
monuments, one at each corner and one at the center of each end line of the claim.

The location monument on which this notice is posted is situated within Section 21, Township 7
N, Range 14 E, Gila Salt River Base and Meridian, Arizona and this claim encompasses portions
of the following quarter section(s), section(s), Township(s) and Range(s) SEC. 21 NW 1/4
SW 1/4 T 7N R 14E

Gila Salt River Base and Meridian, Arizona.

The locality of this claim with reference to some natural object or permanent monument and additional information
(if any) concerning its locality are as follows: 1230 FEET NORTHEAST FROM
PB SPRINGS APPROX.

_____ The above information is shown on the attached map.

DATED AND POSTED on the ground this 13 day of FEB, 20 20

LOCATOR(s) AGENT
Print Name(s) AARON MENOR
Signature(s) 

Form MCF100
Revised Oct 2018

AMC459636

MINING CLAIM MAP

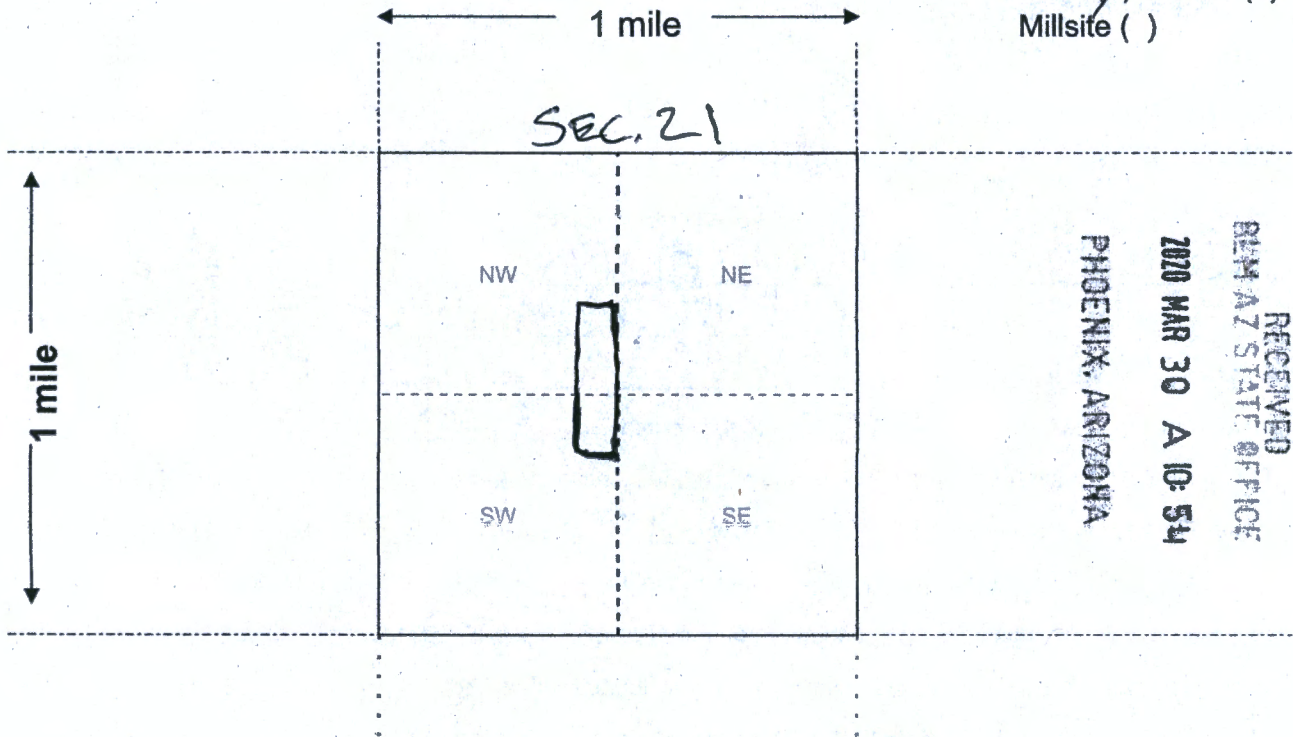

Scale: 1" = 2000 feet

1. The above map depicts the PENDETON - BARTLEY mining claim, which is located in Section (s) 21 NW 1/4, Township 7 N, Range 14 E, Gila and Salt River Base and Meridian, GILA County, Arizona. Total claim acreage is 20

2. The type of corner and location monuments used are as follows: 4' x 4' x 4" POSTS

3. The bearings and distances in degrees and feet between claim corners and to a public land survey monument are as depicted on the map.

4. If the claim is a placer or millsite claim with exterior limits conforming to legal subdivisions of the public survey, provide a legal description of the claim _____

AMC459636

Form MCF100a
Revised Oct 2018

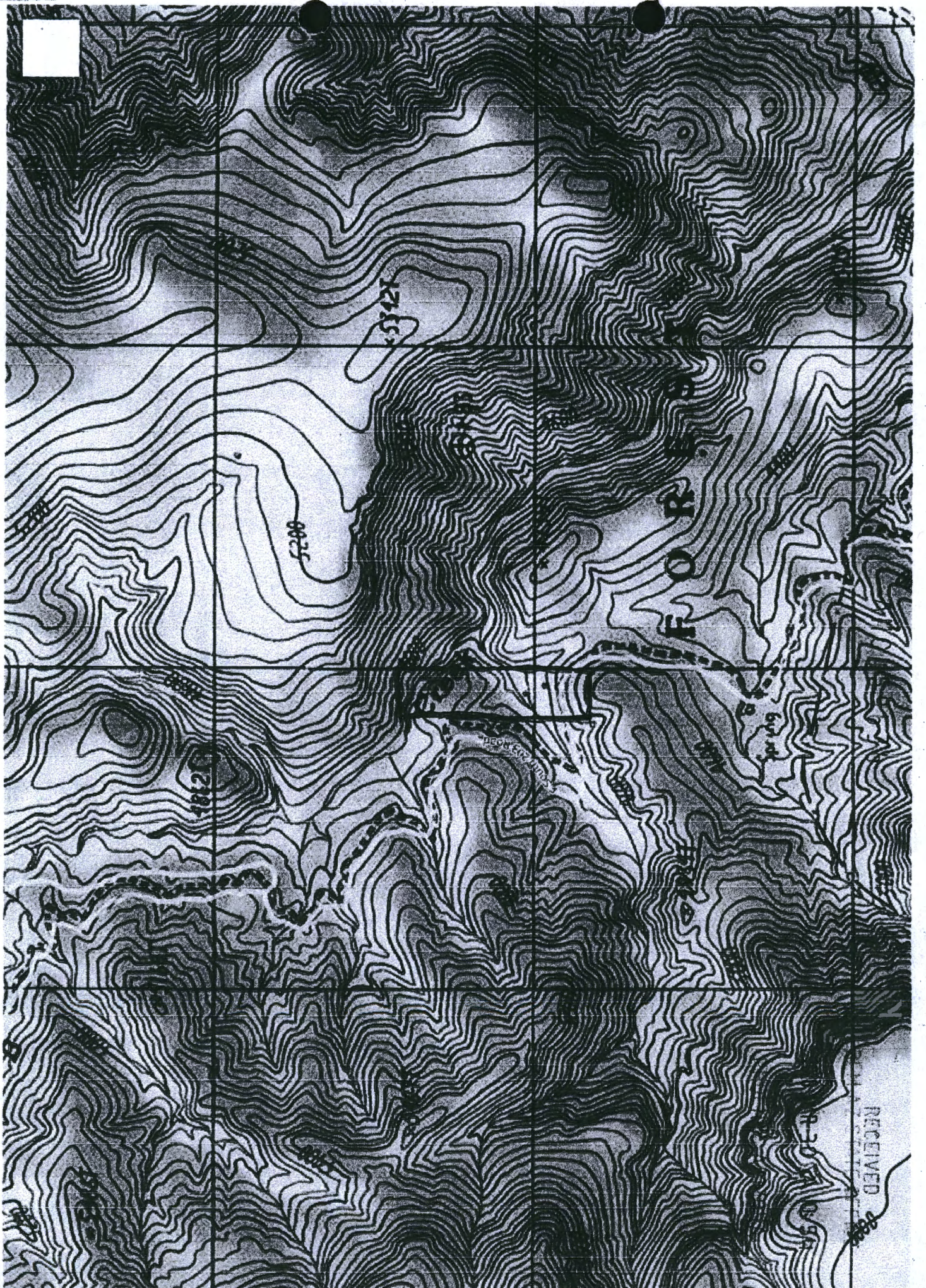

5200

5125

FORE

RECEIVED

APR 20 1954

Date and Time Run:
4/10/2020 1:22:59 PM

**DEPARTMENT OF THE INTERIOR
BUREAU OF LAND MANAGEMENT
Case Recordation**

Page 1 of 1

Geographic Report with Land

Disposition is equal to **AUTHORIZED , CANCELLED , EXPIRED , PENDING , REJECTED , RELINQUISHED ,
WITHDRAWN**

and Meridian Township Range Section is equal to 14 0070N 0140E 021

and Admin State is equal to AZ

**NO WARRANTY IS MADE BY BLM
FOR USE OF THE DATA FOR
PURPOSES NOT INTENDED BY BLM**

DEPARTMENT OF THE INTERIOR
BUREAU OF LAND MANAGEMENT
Case Recordation
Geographic Report with Land

Admin State: AZ
Geo State: AZ

Serial Number	Total Case Acres:	Casetype	Case Disp	Mer	Twp	Range	Sec	Sur Type	Sur Nr	Surf	Subdivision	Act Pend
AZA 035486	20,850.000	232107	AUTHORIZED	14	0070N	0140E	021	FF			M&B S2SW,SWSE;	

UNSURVEYED TOWNSHIP 7 NORTH RANGE 14 EAST OF THE GILA AND SALT RIVER MERIDIAN, ARIZONA

AMENDED PROTRACTOR DIAGRAM OFFICIALLY FILED 2/3/2008

GILA COUNTY
SAFFORD FIELD OFFICE

STATUS OF PUBLIC DOMAIN
LAND AND MINERAL TITLES

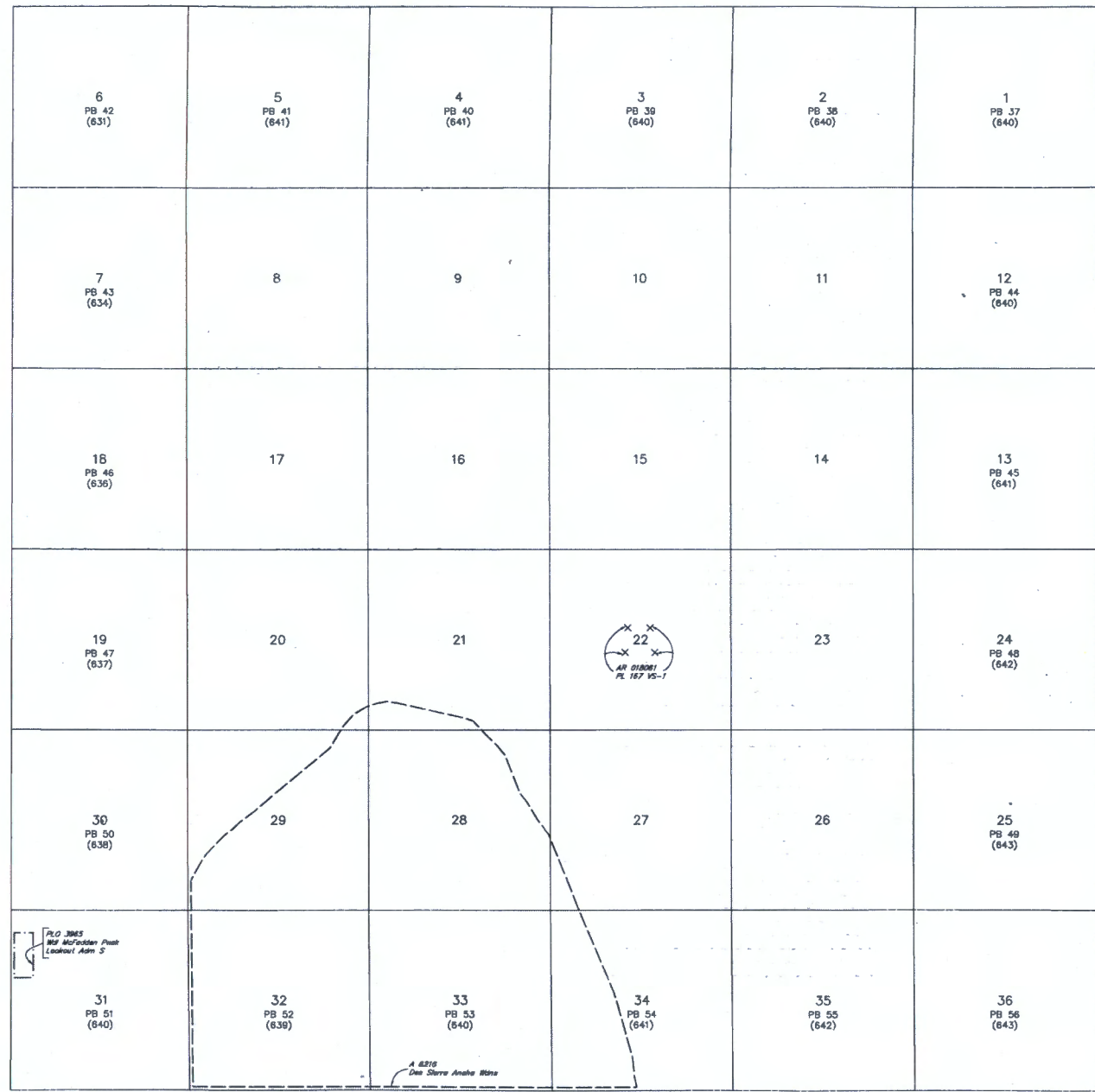

INDEX TO SEGREGATED TRACTS				
RESURVEY TRACT NO	ORIGINAL SURVEY			
	T	R	SEC	SUBDIVISION

FOR ORDERS AFFECTING DISPOSAL OR USE OF UNIDENTIFIED LANDS WITHDRAWN FOR CLASSIFICATION, MINERALS, WATER AND/OR OTHER PUBLIC PURPOSES, REFER TO INDEX OF MISCELLANEOUS DOCUMENTS.

All Tr included in Well Tanta NF Proc 10/3/1905

All Tr included in Determination Area PL 167 AR 018061 4/24/1958

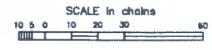

WARNING STATEMENT
This plat is the Bureau's Record of Title, and should be used only as a graphic display of the land survey data. It does not reflect title changes which may have been effected by lateral movements of rivers or other bodies of water. Refer to the coastal surveys for official survey information.

CURRENT TO	NW	CSR Mer
10-30-2009	ACAD	T 7 N
		R 14 E

PRESS FIRMLY TO

PRESS FIRMLY TO SEAL



This envelope is made from post-consumer waste. Please recycle - again.

ATTENTION - DELIVERY PERSONNEL
SENDER HAS WAIVED
SIGNATURE REQUIREMENT
 PLEASE DELIVER PER DMM #5900.A.3
EXPRESS MAIL - WE DELIVER



U.S. POSTAGE PAID
 PMS 1-DAY
 DANA POINT, CA
 92629
 MAR 26, 20
 AMOUNT
\$26.35
 R2305E126165-08



PRIORITY MAIL EXPRESS®



EE 446 246 258 US

CUSTOMER USE ONLY

FROM: (PLEASE PRINT) PHONE: ()
AARON MENDO
205 AVE DEL MAR
#1173
SAN CLEMENTE CA 92674

DELIVERY OPTIONS (Customer Use Only)
 SIGNATURE REQUIRED Note: The mailer must check the "Signature Required" box if the mailer: 1) Requires the addressee's signature; OR 2) Purchases additional insurance; OR 3) Purchases COD service; OR 4) Purchases Return Receipt service. If the box is not checked, the Postal Service will leave the item in the addressee's mail receptacle or other secure location without attempting to obtain the addressee's signature on delivery.
 Delivery Options
 No Saturday Delivery (delivered next business day)
 Sunday/Holiday Delivery Required (additional fee, where available)
 10:30 AM Delivery Required (additional fee, where available)
 *Refer to USPS.com or local Post Office for availability.

TO: (PLEASE PRINT) PHONE: ()
BLM
1 N CENTRAL AVE
#800 PHOENIX, AZ
 ZIP+4® (U.S. ADDRESSES ONLY)
85004

■ For pickup or USPS Tracking™, visit USPS.com or call 800-222-1811.
 ■ \$100.00 insurance included.

PEEL FROM THIS CORNER

PAYMENT BY ACCOUNT (if applicable)
 USPS® Corporate Acct. No. Federal Agency Acct. No. or Postal Service™ Acct. No.

ORIGIN (POSTAL SERVICE USE ONLY)

<input checked="" type="checkbox"/> 1-Day	<input type="checkbox"/> 2-Day	<input type="checkbox"/> Military	<input type="checkbox"/> DPO
PO ZIP Code 92629	Scheduled Delivery Date (MM/DD/YYYY) 3/27/20	Postage \$26.35	
Date Accepted (MM/DD/YYYY) 3/26/20	Scheduled Delivery Time <input type="checkbox"/> 10:30 AM <input checked="" type="checkbox"/> 12 NOON	Insurance Fee \$	COD Fee \$
Time Accepted 3:15 PM	10:30 AM Delivery Fee \$	Return Receipt Fee \$	Live Animal Transportation Fee \$
Special Handling/Fragile \$	Sunday/Holiday Premium Fee \$	Total Postage & Fees \$26.35	
Weight Lb. 3.22	Flat Rate <input type="checkbox"/> Flat Rate	Acceptance Employee Initials HR	

DELIVERY (POSTAL SERVICE USE ONLY)
 Delivery Attempt (MM/DD/YYYY) Time AM PM Employee Signature
 Delivery Attempt (MM/DD/YYYY) Time AM PM Employee Signature

LABEL 11-B, JULY 2018 PSN 7690-02-000-9995

To schedule free Package Pickup, scan the QR code.



USPS.COM/PICKUP



PS 10001000006

RECEIVED
 BLM AZ STATE OFFICE
 2020 MAR 30 A 10:54
 PHOENIX, ARIZONA



* Money Back Guarantee to U.S., select APO/FPO/DPO, and select International destinations. See DMM and IMM at ps.usps.com for complete details.
 † Money Back Guarantee for U.S. destinations only. * For Domestic shipments, the maximum weight is 70 lbs. For international shipments, the maximum weight is 4 lbs.

This packaging is the property of the U.S. Postal Service® and is provided solely for use in sending Priority Mail Express™ shipments. Misuse may result in forfeiture of federal law. This packaging is not for resale. EPCS® © U.S. Postal Service, October 2018; All rights reserved.